

PROJECT

Fosse Green Energy

CLIENT

Fosse Green Energy Ltd

CONSULTANT

AECOM Limited
Sunley House
4 Bedford Park
Surrey, CR0 2AP, UK

LEGEND

DCO Site Boundary

Land Not Included in Site Boundary

Indicative South Facing Fixed layout

PV Panels

Solar PV Array Area

Solar Station Compound

Construction Compound

Retained Arable and Grassland

Bird Mitigation Area - Permanent Grassland

Bird Mitigation Area - Managed Arable

Access Tracks

Construction and Operation Access Point

Emergency Access Point

Retained Permissive Paths

Proposed Permissive Paths

Public Right of Way Diversion

Existing Tree

Proposed Tree

Community Orchard - Open Access

Proposed Hedgerow

Existing Hedgerows

NOTES

Contains OS data © Crown copyright 2025

LEGISLATION

Regulation 5(2)(a) Infrastructure Planning (Applications: Prescribed Forms and Procedure) Regulations 2009.

ISSUE PURPOSE

DCO Submission

FIGURE TITLE

Indicative Fixed South Facing Site Layout Plan

FIGURE NUMBER

Figure 3-2A SHEET 1

REV.

02

DOCUMENT REFERENCE

EN010154/APP/6.2.

This drawing has been prepared for the use of AECOM's client. It may not be used, modified, reproduced or relied upon by third parties, except as agreed by AECOM or as required by law. AECOM accepts no responsibility, and denies any liability whatsoever, to any party that uses or relies on this drawing without AECOM's express written consent. Do not scale this document. All measurements must be obtained from the stated dimensions.

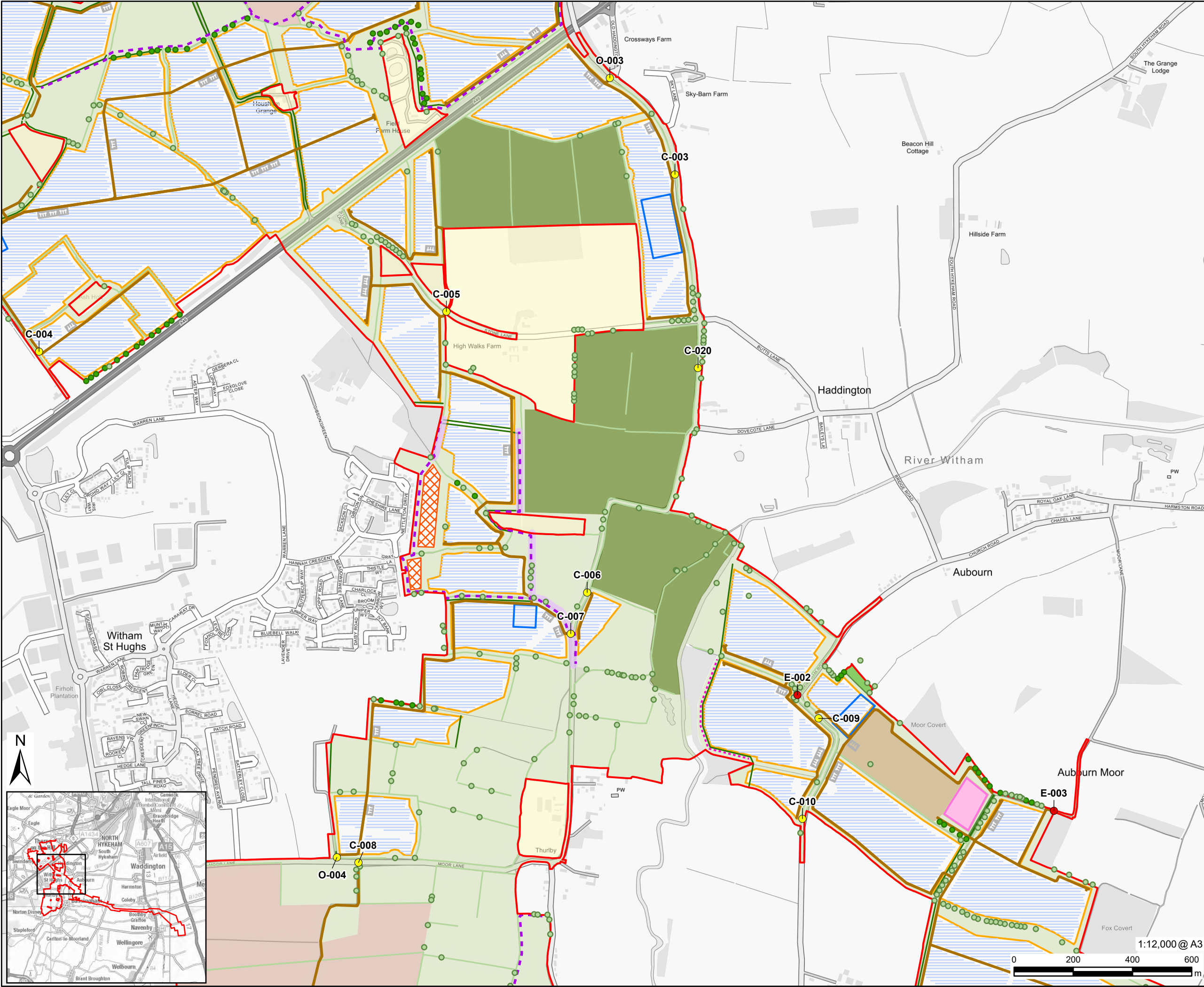

PROJECT

Fosse Green Energy

CLIENT

Fosse Green Energy Ltd

CONSULTANT

AECOM Limited
Sunley House
4 Bedford Park
Surrey, CR0 2AP, UK

LEGEND

- DCO Site Boundary
- Land Not Included in Site Boundary
- Indicative South Facing Fixed layout
- PV Panels
- Solar PV Array Area
- Solar Station Compound
- Construction Compound
- Onsite Substation
- BESS Compound
- Retained Arable and Grassland
- Bird Mitigation Area - Permanent Grassland
- Bird Mitigation Area - Managed Arable
- Access Tracks
- Construction and Operation Access Point
- Emergency Access Point
- Retained Permissive Paths
- Proposed Permissive Paths
- Public Right of Way Diversion
- Existing Tree
- Proposed Tree
- Proposed Belt Of Trees
- Community Orchard - Open Access
- Proposed Hedgerow
- Existing Hedgerows

NOTES

Contains OS data © Crown copyright 2025

LEGISLATION

Regulation 5(2)(a) Infrastructure Planning
(Applications: Prescribed Forms and
Procedure) Regulations 2009.

ISSUE PURPOSE

DCO Submission

FIGURE TITLE

Indicative Fixed South Facing Site
Layout Plan

FIGURE NUMBER

Figure 3-2A SHEET 2

REV.

02

DOCUMENT REFERENCE

EN010154/APP/6.2.

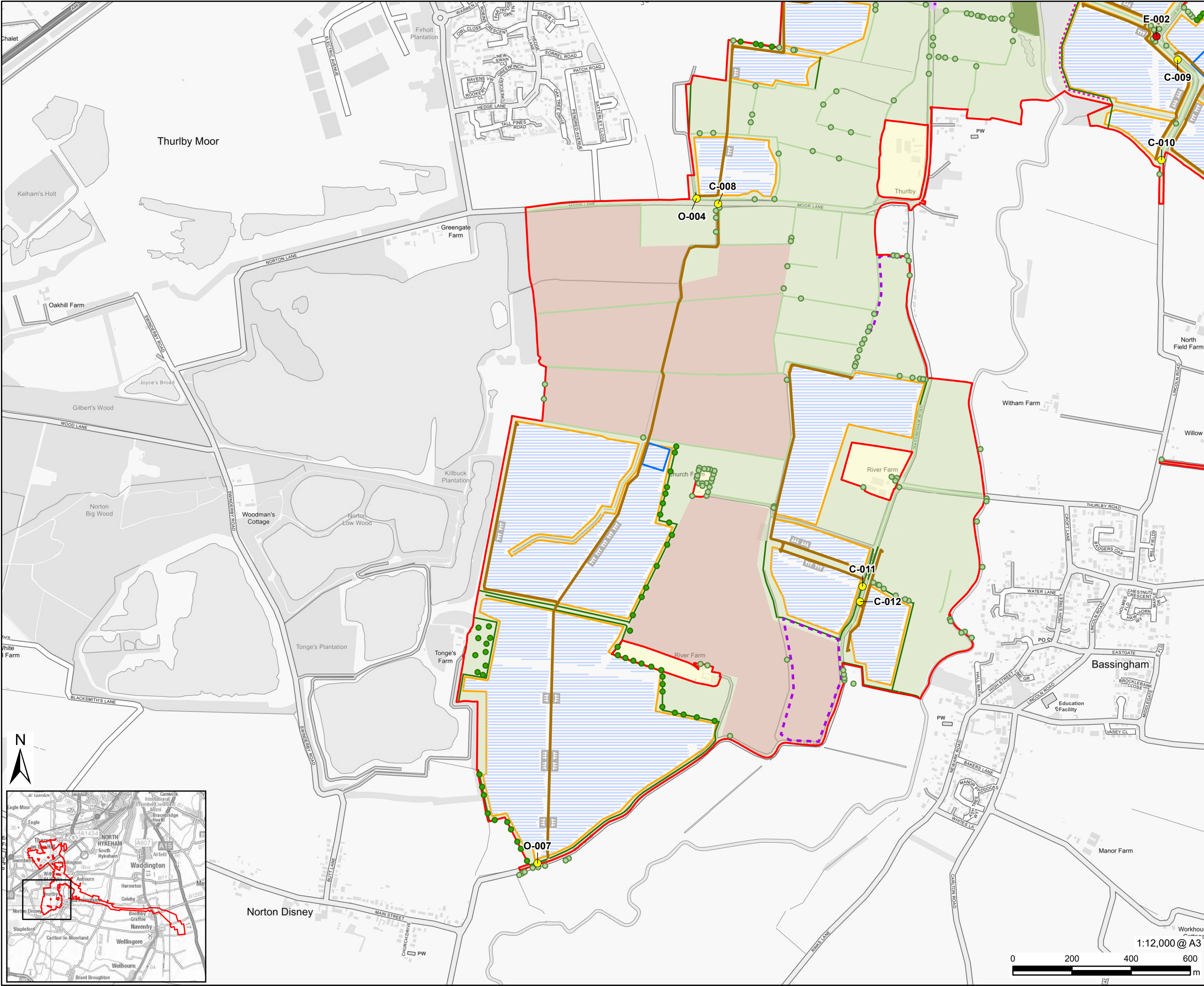

PROJECT

Fosse Green Energy

CLIENT

Fosse Green Energy Ltd

CONSULTANT

AECOM Limited
Sunley House
4 Bedford Park
Surrey, CR0 2AP, UK

LEGEND

DCO Site Boundary

Land Not Included in Site Boundary

Indicative South Facing Fixed layout

PV Panels

Solar PV Array Area

Solar Station Compound

Construction Compound

BESS Compound

Retained Arable and Grassland

Bird Mitigation Area - Permanent Grassland

Bird Mitigation Area - Managed Arable

Access Tracks

Construction and Operation Access Point

Emergency Access Point

Retained Permissive Paths

Proposed Permissive Paths

Public Right of Way Diversion

Existing Tree

Proposed Tree

Proposed Belt Of Trees

Proposed Hedgerow

Existing Hedgerows

NOTES

Contains OS data © Crown copyright 2025

LEGISLATION

Regulation 5(2)(a) Infrastructure Planning (Applications: Prescribed Forms and Procedure) Regulations 2009.

ISSUE PURPOSE

DCO Submission

FIGURE TITLE

Indicative Fixed South Facing Site Layout Plan

FIGURE NUMBER

Figure 3-2A SHEET 3

REV.

02

DOCUMENT REFERENCE

EN010154/APP/6.2.

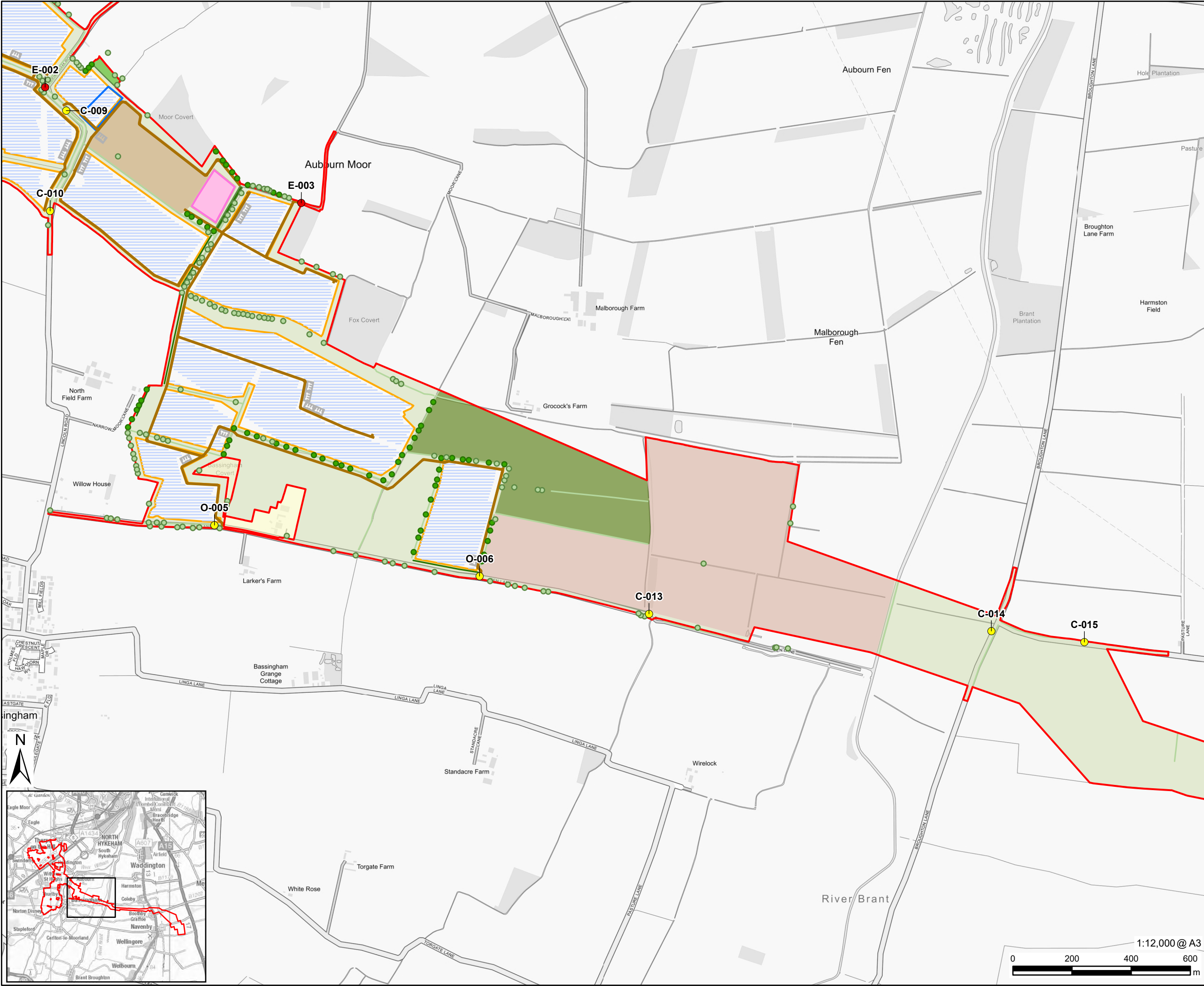

PROJECT

Fosse Green Energy

CLIENT

Fosse Green Energy Ltd

CONSULTANT

AECOM Limited
Sunley House
4 Bedford Park
Surrey, CR0 2AP, UK

LEGEND

- DCO Site Boundary
- Land Not Included in Site Boundary
- Indicative South Facing Fixed layout
- PV Panels
- Solar PV Array Area
- Solar Station Compound
- Construction Compound
- Onsite Substation
- BESS Compound
- Retained Arable and Grassland
- Bird Mitigation Area - Permanent Grassland
- Bird Mitigation Area - Managed Arable
- Access Tracks
- Construction and Operation Access Point
- Emergency Access Point
- Existing Tree
- Proposed Tree
- Proposed Belt Of Trees
- Proposed Hedgerow
- Existing Hedgerows

NOTES

Contains OS data © Crown copyright 2025

LEGISLATION

Regulation 5(2)(a) Infrastructure Planning
(Applications: Prescribed Forms and
Procedure) Regulations 2009.

ISSUE PURPOSE

DCO Submission

FIGURE TITLE

Indicative Fixed South Facing Site
Layout Plan

FIGURE NUMBER

Figure 3-2A SHEET 4

DOCUMENT REFERENCE

EN010154/APP/6.2.

REV.

02